Early European Books, Copyright © 2011 ProQuest LLC.
Images reproduced by courtesy of Koninklijke Bibliotheek, Den Haag.
Pflt 1609

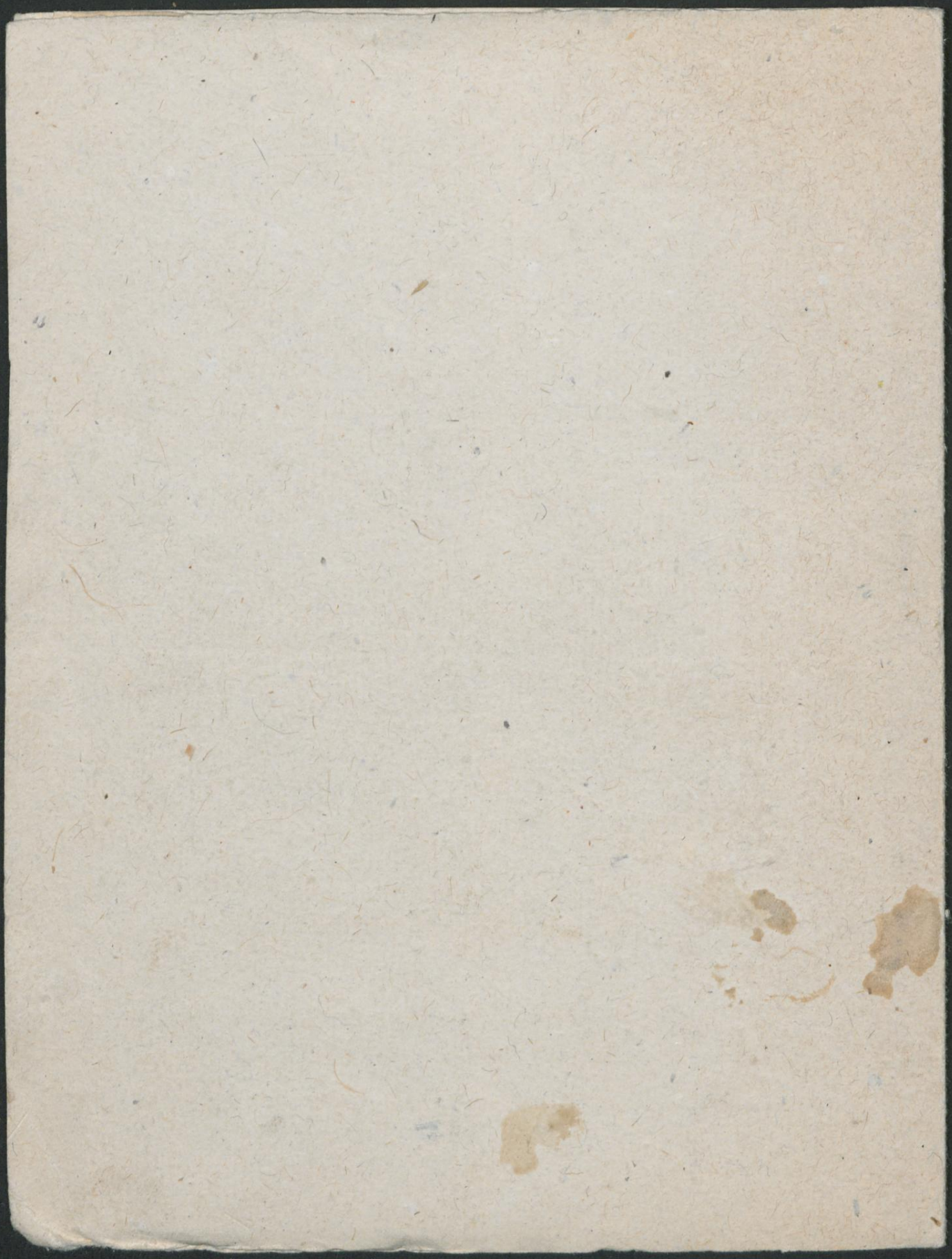

Early European Books, Copyright © 2011 ProQuest LLC.
Images reproduced by courtesy of Koninklijke Bibliotheek, Den Haag.
Pflt 1609

Early European Books, Copyright © 2011 ProQuest LLC.
Images reproduced by courtesy of Koninklijke Bibliotheek, Den Haag.
Pflt 1609

KONINKLIJKE BIBLIOTHEEK

Koninklijke Bibliotheek te 's Hage.

1609

48

Duncan (1609. 1D)
Muller 1260 (?)

Early European Books, Copyright © 2011 ProQuest LLC.
Images reproduced by courtesy of Koninklijke Bibliotheek, Den Haag.
Pflt 1609

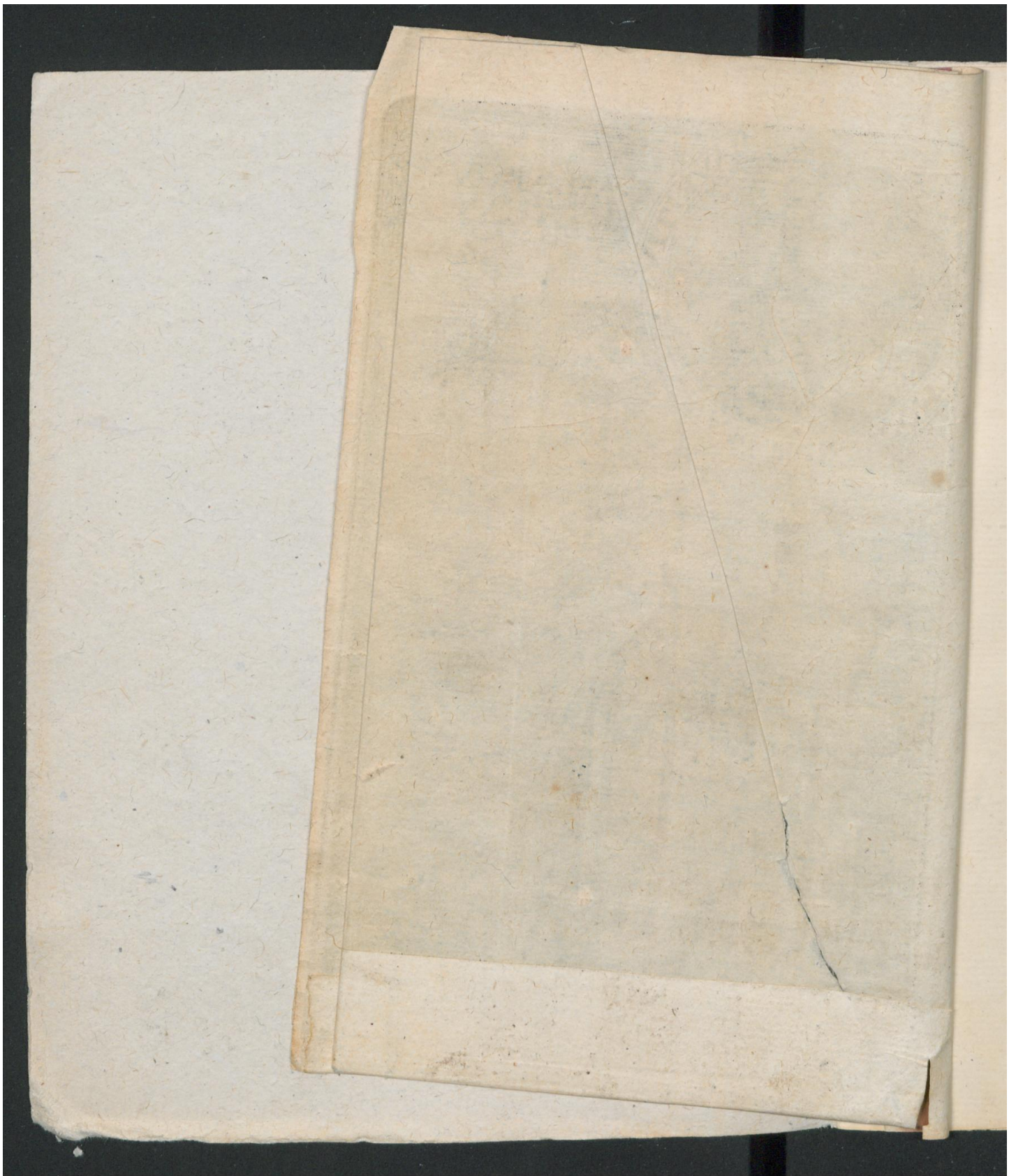

Early European Books, Copyright © 2011 ProQuest LLC.
Images reproduced by courtesy of Koninklijke Bibliotheek, Den Haag.
Pflt 1609

Albertus siet ghy hier gheset:
Met Isabella onbesmet:
Verselleet met der Staten schaer:
Aen des Religions kercke claer;
Ioan de Ney voeght sich daer by:
En raedt haer tot den Vrede bly:

Soo haest dees tydingh is gehoort:
Compt Waerheyt en Medooghen voort:
Met Vrede ryt Gherechticheyt:
En Mars gheuanckliek wort gheleyt:
Mauritius met Spinola verselt:
Met Nimphen seventhien gheselt:

Van Sweerden men ploechysers maeckt:
De Zeevaert is heel vry gheraeckt:
Dit wordet v hier voor ghebeelt:
Elck hier syn personagi speelt:
In dien v vremt dunckt dit bediet:
Verwacht den tyt dat ghy het siet:
DVM MELIORA DEVS

Early European Books, Copyright © 2011 ProQuest LLC.
Images reproduced by courtesy of Koninklijke Bibliotheek, Den Haag
PB 1609

Early European Books, Copyright © 2011 ProQuest LLC.
Images reproduced by courtesy of Koninklijke Bibliotheek, Den Haag.
Rb 1609

Early European Books, Copyright © 2011 ProQuest LLC.
Images reproduced by courtesy of Koninklijke Bibliotheek, Den Haag.
Pflt 1609